

JOSÉ JOÃO PARREIRA PEREIRA * CARMARNAL *
 Nº 378
F-2
 DESENHO: 2ª Jita
 O Técnico *Pinheiro* ESC: 1:100

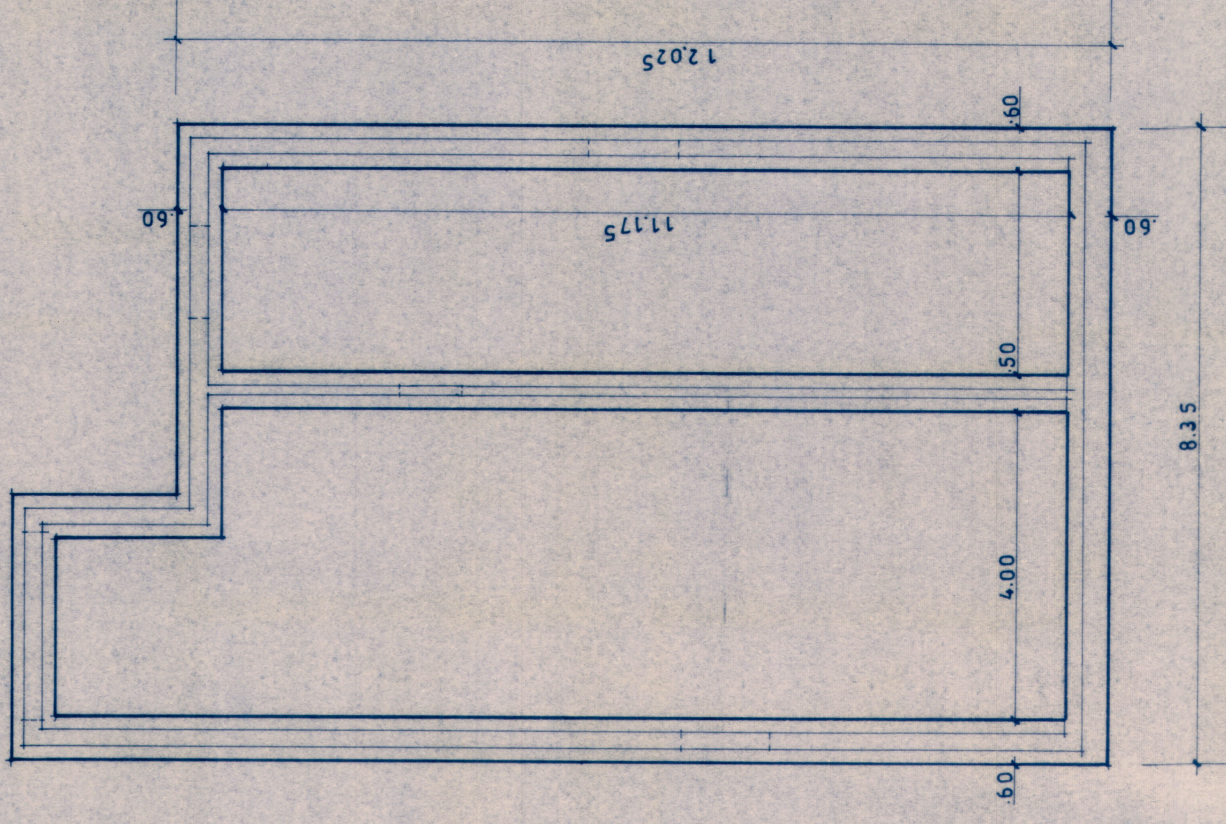

17-JUL-1984
 O CHEFE DOS S.T.
 TÁMARA ANTONIO PEREIRA
 ENGENHEIRO ARQUITECTO



FUNDAÇÕES

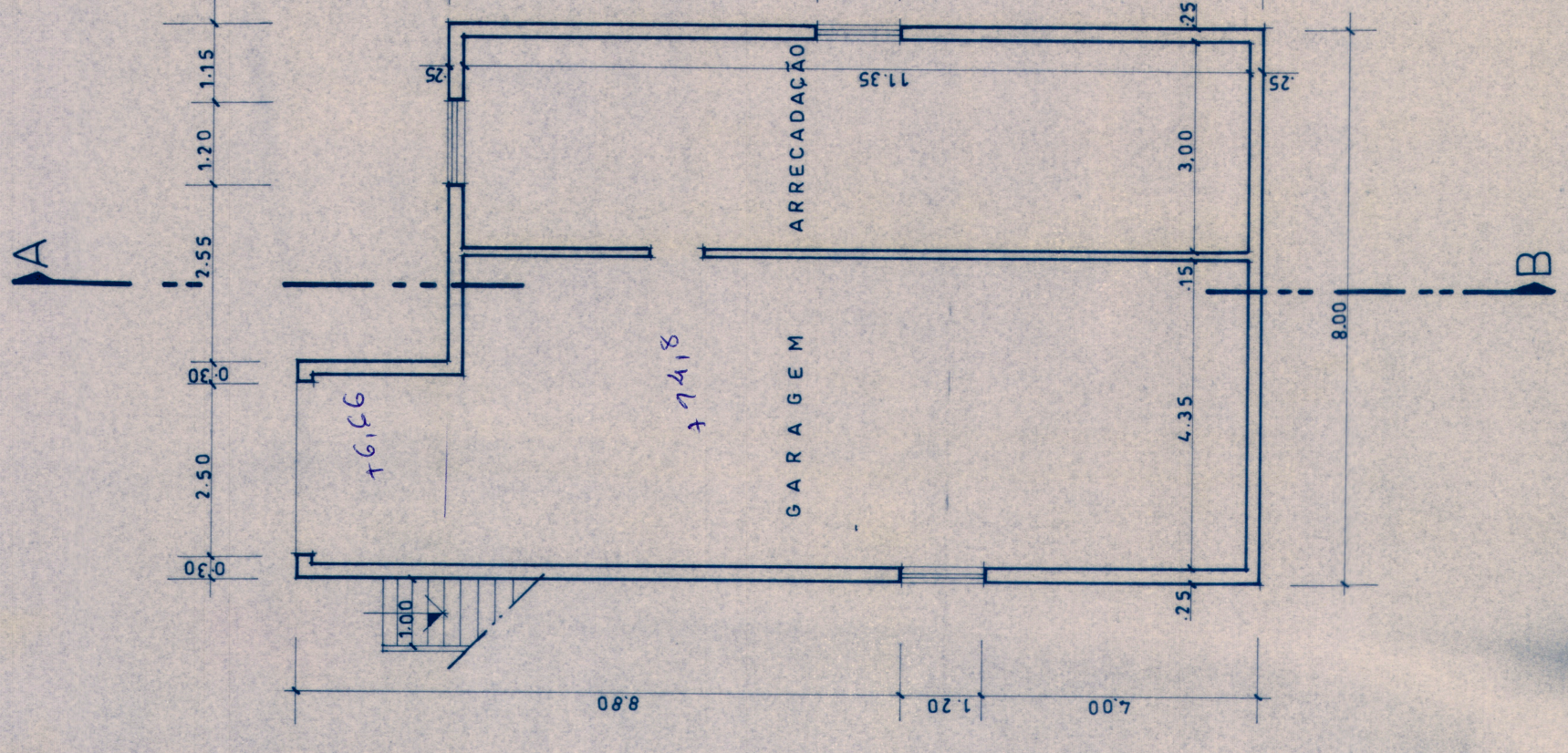

CAVE

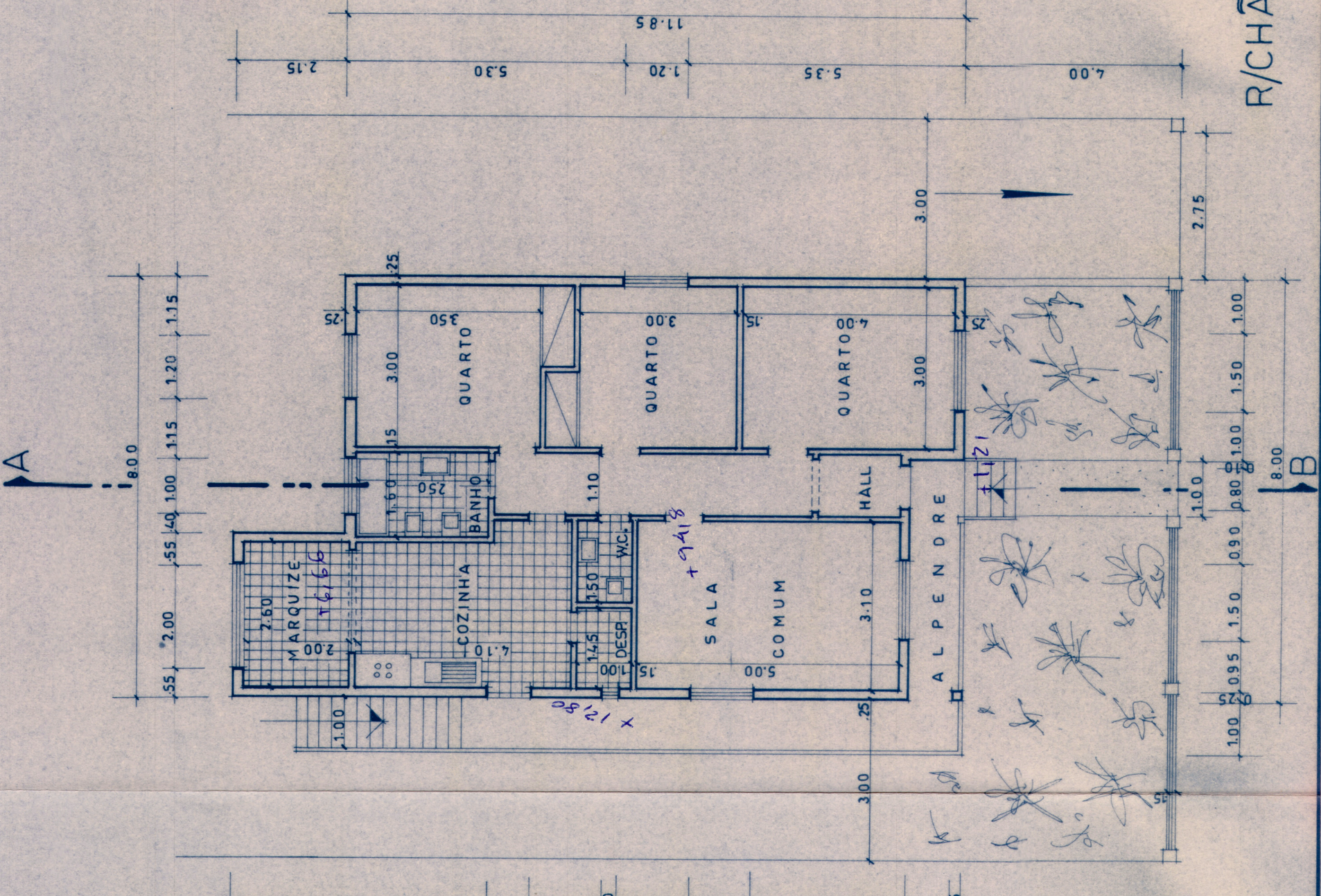

R/CHÃO

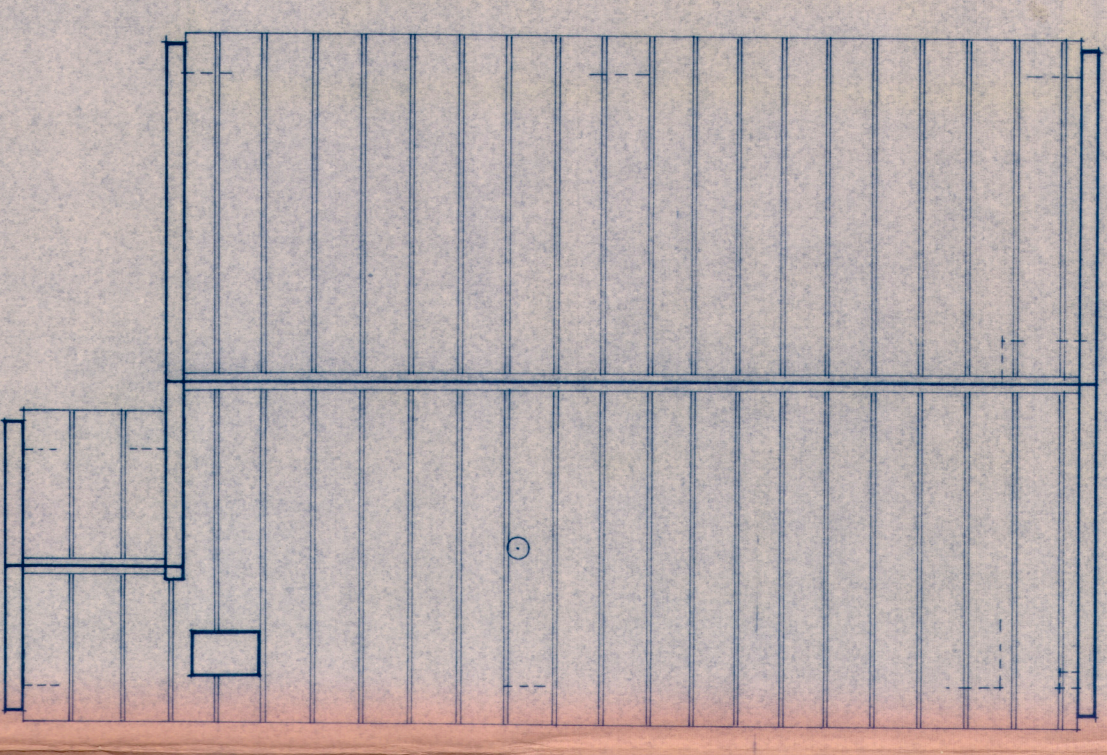

COBERTURA

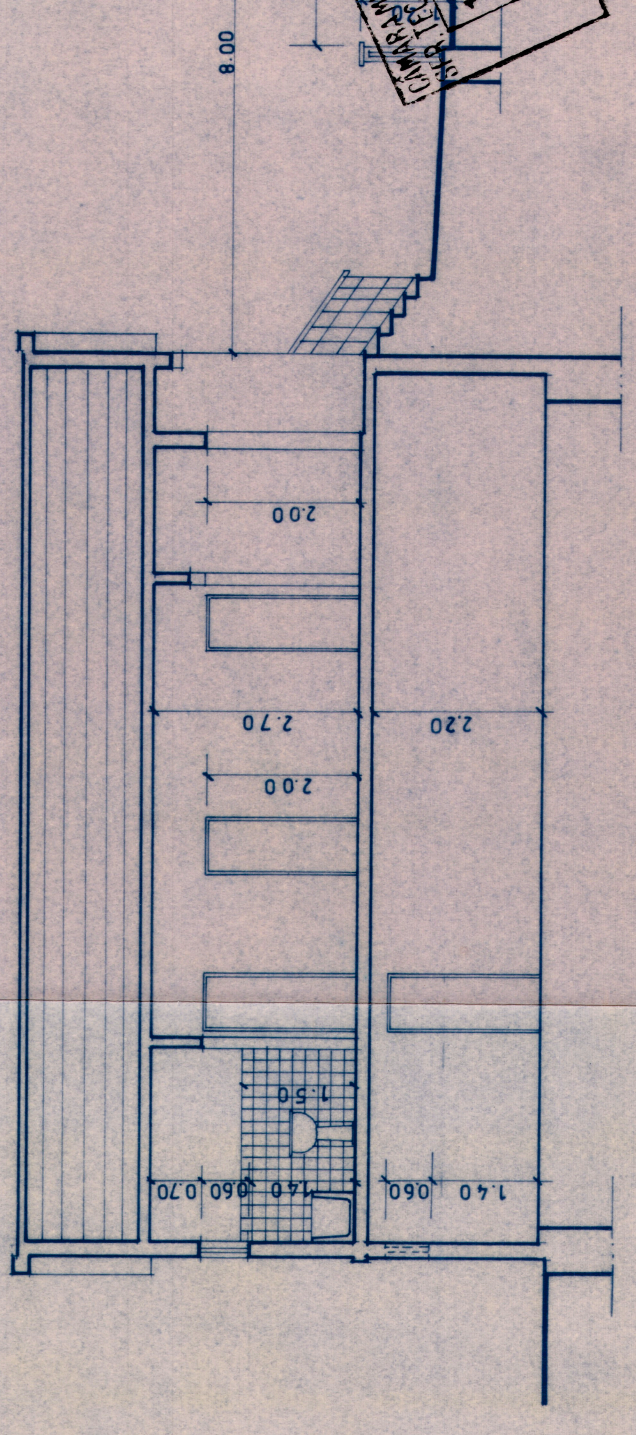

CORTE A*B

216,93

JOSÉ JOÃO PARREIRA PEREIRA * CARMARNAI *

Nº 378

CONSTRUÇÃO DE MORADIA

F4

DESENHO: 28/11/99

O Técnico

Pin Gomes

ESC: 1:100



ESQUEMA DE ÁGUA E ESGOTO

17 JUL 1999
SERVIÇO DE REGISTRO DE IMÓVEIS
CAMPUS UNIVERSITÁRIO DE ALFENDES
D O C O N F E R T E I S S I
17 JUL 1999

LEGENDA

- CANALIZAÇÃO DE ÁGUA FRIA
- " " QUENTE -----
- CONTADOR ▣
- ESQUENTADOR ▣
- TORNEIRAS +
- " DE SEGURANÇA ◆
- CANALIZAÇÃO DE ESGOTO - - - - -
- PRUMADA DE ESGOTO ○
- CAIXA DE VISITA □
- " SIFÓNICA □

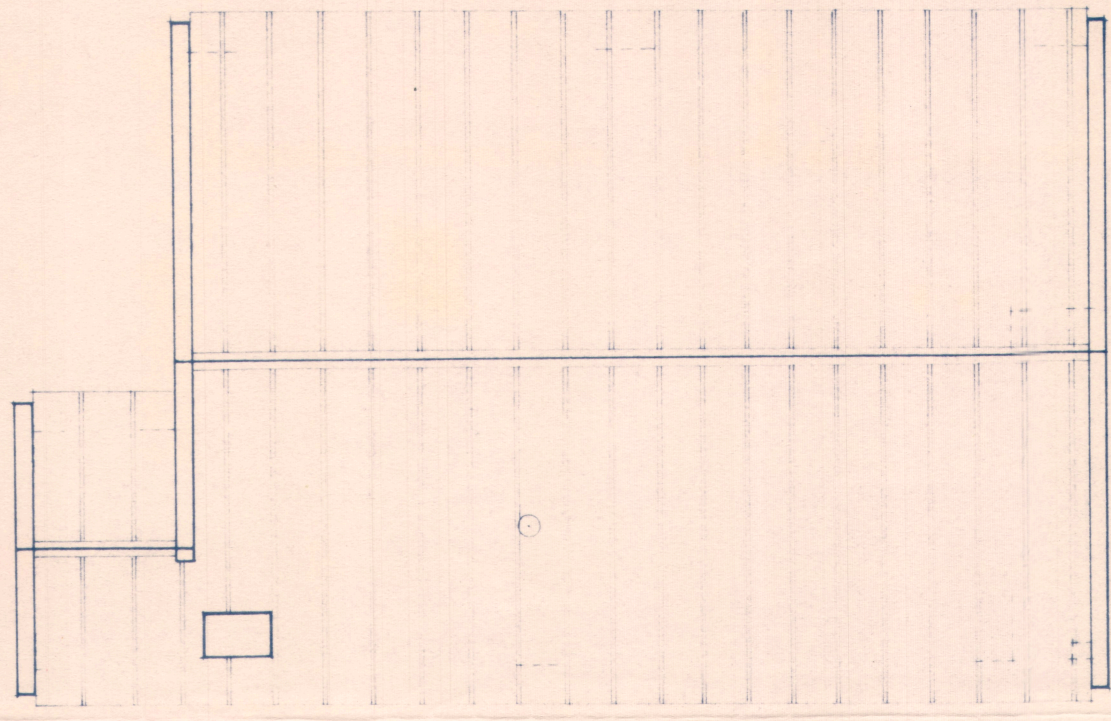

COBERTURA

R/CHÃO

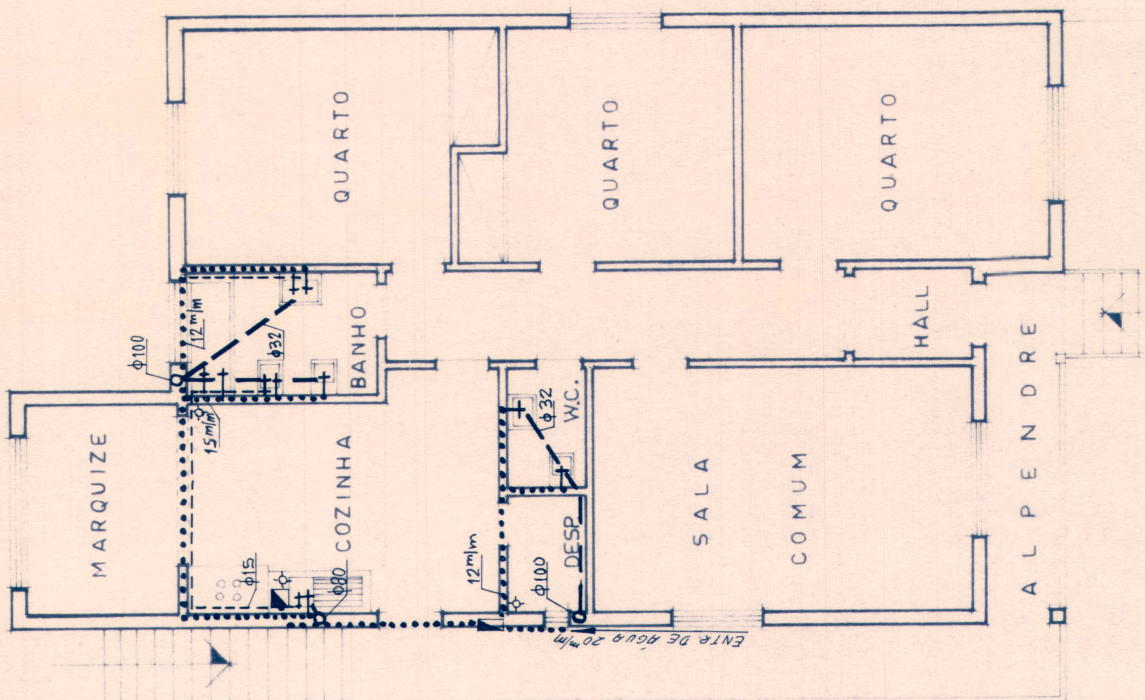

CAVE

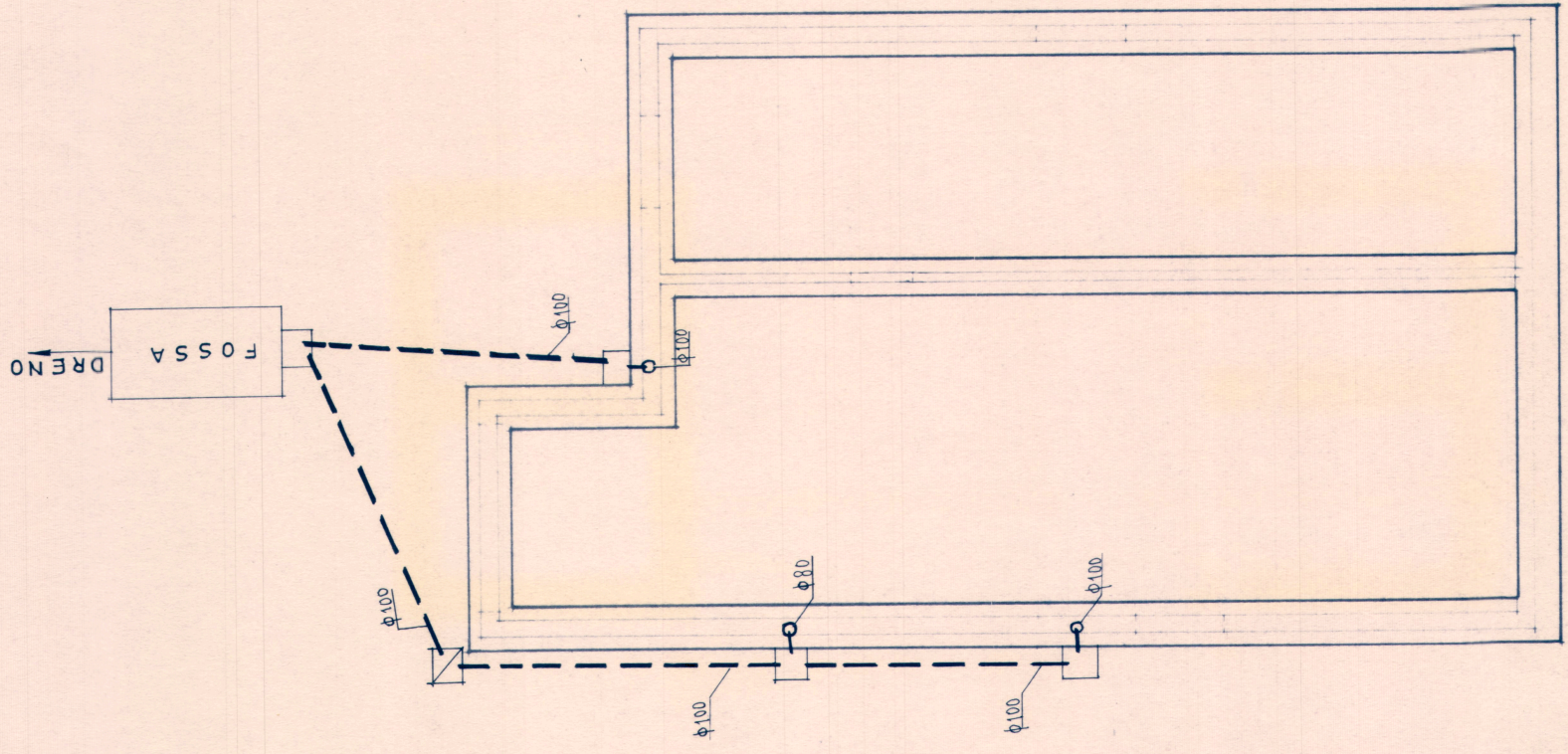

FUNDADAÇÕES

JOSE JOÃO PARREIRA PEREIRA * CAMARNAL *		Nº 378
DESENHOJ: <i>28/11/27</i>	CONSTRUÇÃO DE MORADIA	
O Técnico <i>Pinheiro</i>	ESC: 1:100	
F 3		

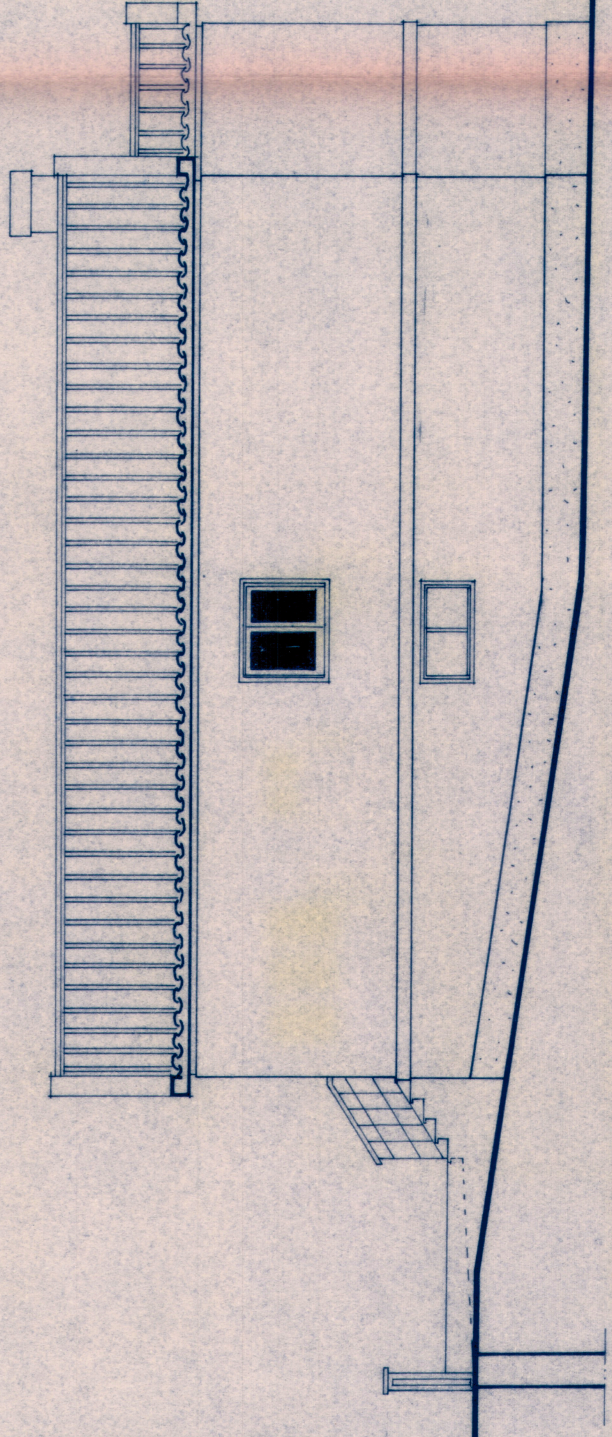

ALÇ. LAT. DIR.

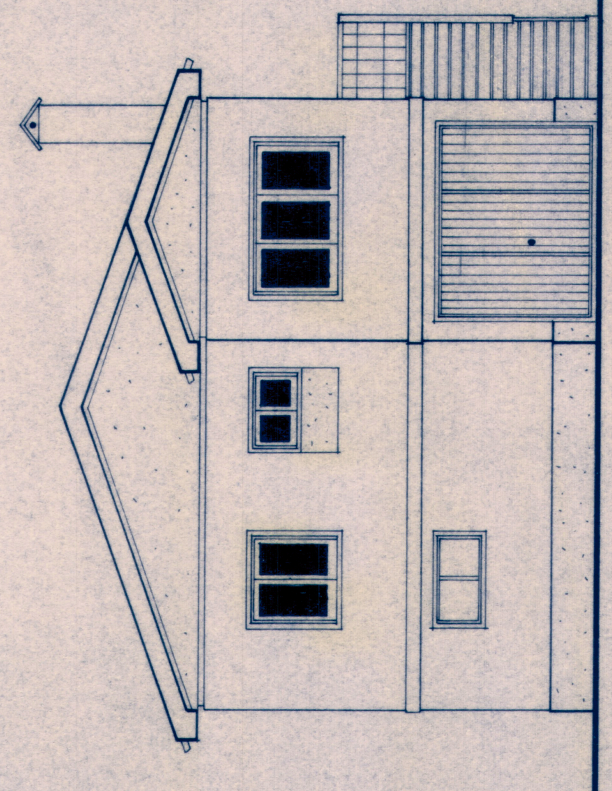

ALÇ. POSTERIOR

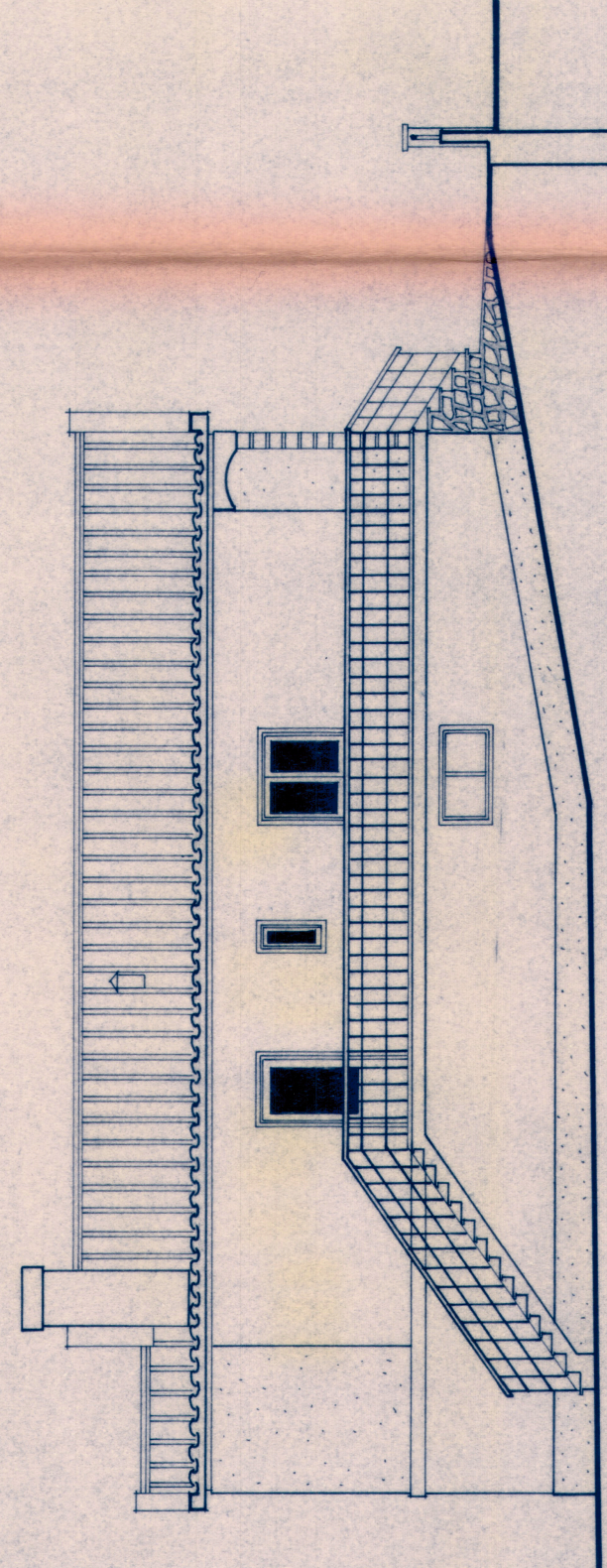

ALÇ. LAT. ESQ.

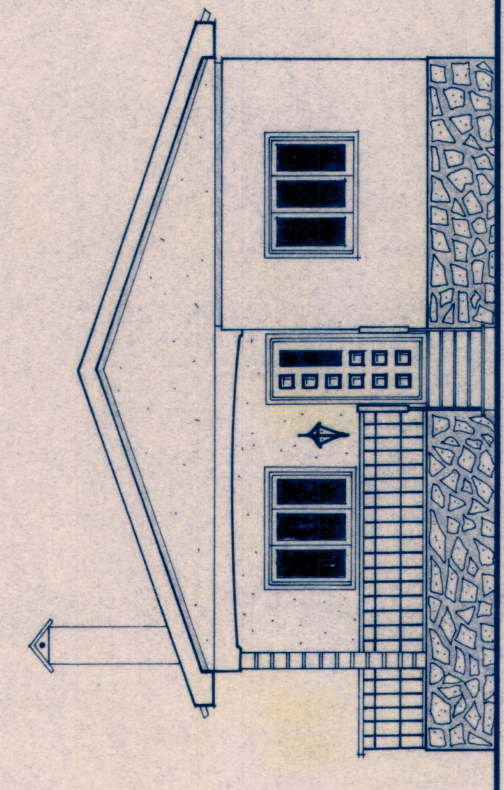

ALÇ. PRINCIPAL

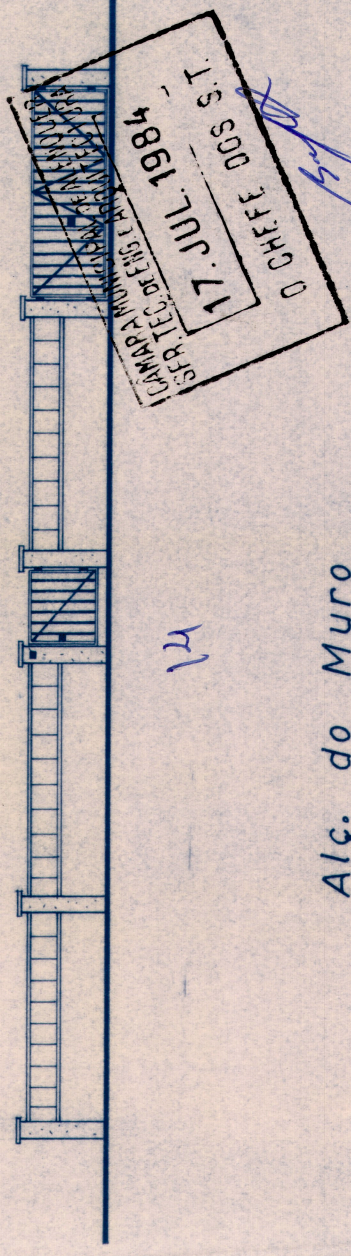

Alç. do Muro

